

Alto (Recorder)

Theme of the second movement of Symphony No 2

Larghetto $\text{♩} = 92$
tr

Beethoven
arr. Hans Lewitus
tr

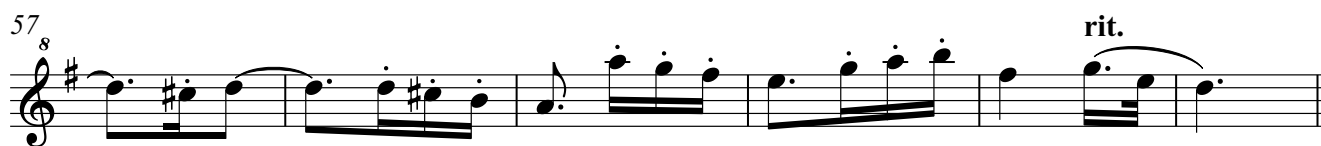
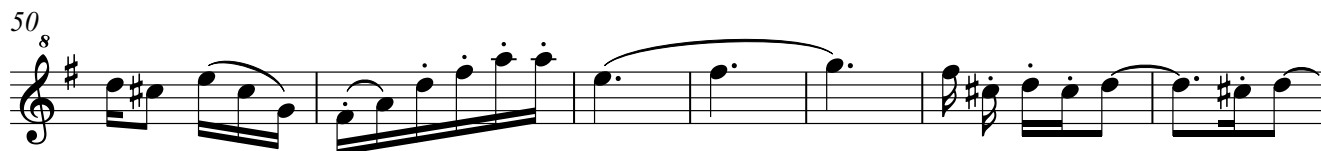
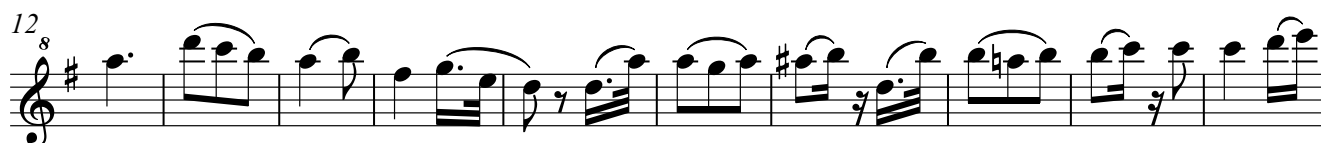

Alto (Recorder)

Theme of the second movement of Symphony No 2

Beethoven
arr. Hans Lewitus

Larghetto ♩ = 92

Alt. Rec.

Piano

8

5

10

fr

tr

2
14

This system contains measures 14, 15, and 16. Measure 14 features a melody in the treble clef with a half note G4, a quarter note A4, and a half note B4, all beamed together. The piano accompaniment in the grand staff consists of eighth notes in the right hand and a single note in the left hand. Measure 15 continues the melody with a half note C5, a quarter note D5, and a half note E5. Measure 16 shows the melody with a half note F5, a quarter note G5, and a half note A5. The piano accompaniment in the right hand has a quarter rest, and the left hand has a half note G4.

17

This system contains measures 17 through 24. The melody in the treble clef is a continuous eighth-note line: G4, A4, B4, C5, D5, E5, F5, G5, A5, B5, C6, B5, A5, G5, F5, E5, D5, C5. The piano accompaniment in the grand staff features a steady eighth-note pattern in the right hand and a single note in the left hand. Measure 24 ends with a quarter rest in the right hand and a half note G4 in the left hand.

25

This system contains measures 25 through 32. The melody in the treble clef continues the eighth-note line: D5, C5, B4, A4, G4, F4, E4, D4, C4, B3, A3, G3, F3, E3, D3, C3, B2, A2. The piano accompaniment in the grand staff features a steady eighth-note pattern in the right hand and a single note in the left hand. Measure 32 ends with a quarter rest in the right hand and a half note G4 in the left hand.

33

This system contains measures 33 through 39. The melody in the treble clef continues the eighth-note line: G2, F2, E2, D2, C2, B1, A1, G1, F1, E1, D1, C1, B0, A0, G0, F0, E0, D0. The piano accompaniment in the grand staff features a steady eighth-note pattern in the right hand and a single note in the left hand. Measure 39 ends with a quarter rest in the right hand and a half note G4 in the left hand.

40

8

ff *sf* *p* *pp* *ff*

48

8

54

8

58

8

rit.